

**Application to vary a premises licence under the Licensing Act 2003**

**PLEASE READ THE FOLLOWING INSTRUCTIONS FIRST**

Before completing this form please read the guidance notes at the end of the form. If you are completing this form by hand please write legibly in block capitals. In all cases ensure that your answers are inside the boxes and written in black ink. Use additional sheets if necessary.

You may wish to keep a copy of the completed form for your records.

**I/We** Aidas Meckauskas

*(Insert name(s) of applicant)*

**being the premises licence holder, apply to vary a premises licence under section 34 of the Licensing Act 2003 for the premises described in Part 1 below**

**Premises licence number**

051293

**Part 1 – Premises Details**

**Postal address of premises or, if none, ordnance survey map reference or description**

The Kaimas Lithuanian Restaurant  
561-563 Lincoln Road

**Post town**

Peterborough

**Post code**

PE1 2PB

Telephone number at premises (if any)

01733 555597

Non-domestic rateable value of premises

£13750

**Part 2 – Applicant details**

**Daytime contact telephone number**

██████████

**E-mail address (optional)**

**Current postal address if different from premises address**

715 Lincoln Road

**Post Town**

Peterborough

**Postcode**

PE1 3HD

**Part 3 - Variation**

Please tick yes

Do you want the proposed variation to have effect as soon as possible?

If not do you want the variation to take effect from

Day		Month		Year	

**Please describe briefly the nature of the proposed variation (Please see guidance note 1)**

I seek a variation in respect of the existing Premises Licence as follows:-

- 1 That the extent of the premises to which this application relates, shall be extended to include the first floor of The Kaimas Restaurant, as per plan attached, as well as the ground floor included in the current Premises Licence number 058865.
- 2 A variation in the hours when alcohol can be served on the premises both on the ground and first floors, beyond the current 00.00 hours, to 02.00 hours throughout the week Monday to Sunday.
- 3 An extension of the late night refreshment hours throughout the premises, until 02.00 hours Monday to Sunday.
- 4 The provision of entertainment by way of music from Lithuanian and other musicians (usually two or three performers, a maximum of four) on Fridays and Saturdays between 19.00 hours and 00.00 hours on the ground floor of the premises.
- 5 The provision of recorded music throughout the premises from Monday to Saturday 12.00 hours to 02.00 hours subject to conditions to be agreed with Pollution Control.
- 6 The removal of the Conditions and Embedded Restrictions in Annex 2A of the Premises Licence.
- 7 The inclusion of non-standard timings as per the usual local seasonal variations on an annual basis.

If your proposed variation would mean that 5,000 or more people are expected to attend the premises at any one time, please state the number expected to attend

#### Part 4 Operating Schedule

Please complete those parts of the Operating Schedule below which would be subject to change if this application to vary is successful.

##### **Provision of regulated entertainment**

**Please tick yes**

- a) plays (if ticking yes, fill in box A)
- b) films (if ticking yes, fill in box B)
- c) indoor sporting events (if ticking yes, fill in box C)
- d) boxing or wrestling entertainment (if ticking yes, fill in box D)
- e) live music (if ticking yes, fill in box E)
- f) recorded music (if ticking yes, fill in box F)
- g) performances of dance (if ticking yes, fill in box G)
- h) anything of a similar description to that falling within (e), (f) or (g) (if ticking yes, fill in box H)

##### **Provision of entertainment facilities:**

- i) making music (if ticking yes, fill in box I)
- j) dancing (if ticking yes, fill in box J)
- k) entertainment of a similar description to that falling within (i) or (j) (if ticking yes, fill in box K)

**Provision of late night refreshment** (if ticking yes, fill in box L)

**Sale by retail of alcohol** (if ticking yes, fill in box M)

**In all cases complete boxes N, O and P**

**A**

<b>Plays</b> Standard days and timings (please read guidance note 6)			<b>Will the performance of a play take place indoors or outdoors or both – please tick</b> (please read guidance note 2)	Indoors	<input type="checkbox"/>
				Outdoors	<input type="checkbox"/>
				Both	<input type="checkbox"/>
Day	Start	Finish	<b>Please give further details here</b> (please read guidance note 3)		
Mon					
Tue			<b>State any seasonal variations for performing plays</b> (please read guidance note 4)		
Wed					
Thur			<b>Non standard timings. Where you intend to use the premises for the performance of plays at different times to those listed in the column on the left, please list</b> (please read guidance note 5)		
Fri					
Sat					
Sun					

**B**

<b>Films</b> Standard days and timings (please read guidance note 6)			<b><u>Will the exhibition of films take place indoors or outdoors or both – please tick</u></b> (please read guidance note 2)	Indoors	<input type="checkbox"/>
				Outdoors	<input type="checkbox"/>
				Both	<input type="checkbox"/>
Day	Start	Finish	<b><u>Please give further details here</u></b> (please read guidance note 3)		
Mon					
Tue					
Wed			<b><u>State any seasonal variations for the exhibition of films</u></b> (please read guidance note 4)		
Thur					
Fri			<b><u>Non standard timings. Where you intend to use the premises for the exhibition of films at different times to those listed in the column on the left, please list</u></b> (please read guidance note 5)		
Sat					
Sun					

**C**

<b>Indoor sporting events</b> Standard days and timings (please read guidance note 6)			<b><u>Please give further details</u></b> (please read guidance note 3)
Day	Start	Finish	
Mon			
Tue			<b><u>State any seasonal variations for indoor sporting events</u></b> (please read guidance note 4)
Wed			
Thur			<b><u>Non standard timings. Where you intend to use the premises for indoor sporting events at different times to those listed in the column on the left, please list</u></b> (please read guidance note 5)
Fri			
Sat			
Sun			

**D**

<b>Boxing or wrestling entertainments</b> Standard days and timings (please read guidance note 6)			<b><u>Will the boxing or wrestling entertainment take place indoors or outdoors or both – please tick</u></b> (please read guidance note 2)	Indoors	<input type="checkbox"/>
				Outdoors	<input type="checkbox"/>
				Both	<input type="checkbox"/>
Day	Start	Finish			
Mon			<b><u>Please give further details here</u></b> (please read guidance note 3)		
Tue			<b><u>State any seasonal variations for boxing or wrestling entertainment</u></b> (please read guidance note 4)		
Wed			<b><u>Non standard timings. Where you intend to use the premises for boxing or wrestling entertainment at different times to those listed in the column on the left, please list</u></b> (please read guidance note 5)		
Thur					
Fri					
Sat					
Sun					

**E**

<b>Live music</b> Standard days and timings (please read guidance note 6)			<b><u>Will the performance of live music take place indoors or outdoors or both – please tick</u></b> (please read guidance note 2)	Indoors	<input checked="" type="checkbox"/>
				Outdoors	<input type="checkbox"/>
				Both	<input type="checkbox"/>
Day	Start	Finish			
Mon			<b><u>Please give further details here</u></b> (please read guidance note 3)		
Tue			Live music will be Lithuanian and other folk-style music performed by a maximum of four musicians downstairs in the restaurant premises. It is likely that there will be such performances on average of once every four weeks.		
Wed			<b><u>State any seasonal variations for the performance of live music</u></b> (please read guidance note 4)		
Thur			An additional hour to standard and non-standard times on the day when British summertime commences.  New Year's Eve - from the end of the permitted hours on New Year's Eve to the start of permitted hours on New Year's Day.  Until 02.00 for the following notable dates:  Bank holiday Sundays, Burns Night, Valentines night, Leap Year (29th February), St David's Day, St Patrick's Day, Easter Sunday, St George's Day, Halloween (31st October), St Andrew's Day, Christmas Eve.		
Fri	19.00	00.00	<b><u>Non standard timings. Where you intend to use the premises for the performance of live music at different times to those listed in the column on the left, please list</u></b> (please read guidance note 5)		
Sat	19.00	00.00			
Sun					



**F**

Recorded music Standard days and timings (please read guidance note 6)			<b>Will the playing of recorded music take place indoors or outdoors or both – please tick</b> (please read guidance note 2)	Indoors	<input checked="" type="checkbox"/>
				Outdoors	<input type="checkbox"/>
				Both	<input type="checkbox"/>
Day	Start	Finish	<b>Please give further details here</b> (please read guidance note 3)		
Mon	12.00	02.00	Recorded music may be played in the downstairs area of the restaurant and in the upstairs area, which is available for groups of diners and special celebrations.		
Tue	12.00	02.00			
Wed	12.00	02.00	<b>State any seasonal variations for the playing of recorded music</b> (please read guidance note 4)		
Thur	12.00	02.00	An additional hour to standard and non-standard times on the day when British summertime commences.  New Year's Eve - from the end of the permitted hours on New Year's Eve to the start of permitted hours on New Year's Day.  Until 02.00 for the following notable dates:  Bank holiday Sundays, Burns Night, Valentines night, Leap Year (29th February), St David's Day, St Patrick's Day, Easter Sunday, St George's Day, Halloween (31st October), St Andrew's Day, Christmas Eve.		
Fri	12.00	02.00	<b>Non standard timings. Where you intend to use the premises for the playing of recorded music at different times to those listed in the column on the left, please list</b> (please read guidance note 5)		
Sat	12.00	02.00			
Sun	12.00	02.00			

**G**

<b>Performances of dance</b> Standard days and timings (please read guidance note 6)			<b><u>Will the performance of dance take place indoors or outdoors or both – please tick</u></b> (please read guidance note 2)	Indoors	<input type="checkbox"/>
Day	Start	Finish		Outdoors	<input type="checkbox"/>
Mon			<b><u>Please give further details here</u></b> (please read guidance note 3)	Both	<input type="checkbox"/>
Tue					
Wed			<b><u>State any seasonal variations for the performance of dance</u></b> (please read guidance note 4)		
Thur					
Fri			<b><u>Non standard timings. Where you intend to use the premises for the performance of dance at different times to those listed in the column on the left, please list</u></b> (please read guidance note 5)		
Sat					
Sun					

# H

<b>Anything of a similar description to that falling within (e), (f) or (g)</b> Standard days and timings (please read guidance note 6)			<b><u>Please give a description of the type of entertainment you will be providing</u></b>		
Day	Start	Finish	<b><u>Will this entertainment take place indoors or outdoors or both – please tick</u></b> (please read guidance note 2)	Indoors	<input type="checkbox"/>
Mon				Outdoors	<input type="checkbox"/>
				Both	<input type="checkbox"/>
Tue			<b><u>Please give further details here</u></b> (please read guidance note 3)		
Wed					
Thur			<b><u>State any seasonal variations for entertainment of a similar description to that falling within (e), (f) or (g)</u></b> (please read guidance note 4)		
Fri					
Sat			<b><u>Non standard timings. Where you intend to use the premises for the entertainment of a similar description to that falling within (e), (f) or (g) at different times to those listed in the column on the left, please list</u></b> (please read guidance note 5)		
Sun					

I

<b>Provision of facilities for making music</b> Standard days and timings (please read guidance note 6)			<b><u>Please give a description of the facilities for making music you will be providing</u></b>		
			<b><u>Will the facilities for making music be indoors or outdoors or both – please tick</u></b> (please read guidance note 2)		Indoors
				Outdoors	<input type="checkbox"/>
				Both	<input type="checkbox"/>
Day	Start	Finish	<b><u>Please give further details here</u></b> (please read guidance note 3)		
Mon					
Tue					
			<b><u>State any seasonal variations for the provision of facilities for making music</u></b> (please read guidance note 4)		
Wed					
Thur					
			<b><u>Non standard timings. Where you intend to use the premises for provision of facilities for making music at different times to those listed in the column on the left, please list</u></b> (please read guidance note 5)		
Fri					
Sat					
Sun					

**J**

<b>Provision of facilities for dancing</b> Standard days and timings (please read guidance note 6)			<b>Will the facilities for dancing be indoors or outdoors or both – please tick</b> (see guidance note 2)	Indoors <input type="checkbox"/>	
				Outdoors <input type="checkbox"/>	
				Both <input type="checkbox"/>	
Day	Start	Finish	<b>Please give a description of the facilities for dancing you will be providing</b>		
Mon			<b>Please give further details here</b> (please read guidance note 3)		
Tue					
Wed			<b>State any seasonal variations for providing dancing facilities</b> (please read guidance note 4)		
Thur					
Fri			<b>Non standard timings. Where you intend to use the premises for the provision of facilities for dancing at different times to those listed in the column on the left, please list</b> (please read guidance note 5)		
Sat					
Sun					

**K**

<b>Provision of facilities for entertainment of a similar description to that falling within i or j</b> Standard days and timings (please read guidance note 6)			<b><u>Please give a description of the type of entertainment facility you will be providing</u></b>		
Day	Start	Finish	<b><u>Will the entertainment facility be indoors or outdoors or both – please tick</u></b> (please read guidance note 2)	Indoors	<input type="checkbox"/>
Mon				Outdoors	<input type="checkbox"/>
				Both	<input type="checkbox"/>
Tue			<b><u>Please give further details here</u></b> (please read guidance note 3)		
Wed					
Thur			<b><u>State any seasonal variations for the provision of facilities for entertainment of a similar description to that falling within i or j</u></b> (please read guidance note 4)		
Fri					
Sat			<b><u>Non standard timings. Where you intend to use the premises for the provision of facilities for entertainment of a similar description to that falling within i or j at different times to those listed in the column on the left, please list</u></b> (please read guidance note 5)		
Sun					

**L**

Late night refreshment Standard days and timings (please read guidance note 6)			<b><u>Will the provision of late night refreshment take place indoors or outdoors or both – please tick</u></b> (please read guidance note 2)	Indoors	<input checked="" type="checkbox"/>
Day	Start	Finish		Outdoors	<input type="checkbox"/>
Mon	23.00	02.00	<b><u>Please give further details here</u></b> (please read guidance note 3) The late night refreshment will consist of table meals served in the Lithuanian restaurant which has a maximum of 35 covers downstairs and 35 covers upstairs in the premises.	Both	<input type="checkbox"/>
Tue	23.00	02.00			
Wed	23.00	02.00	<b><u>State any seasonal variations for the provision of late night refreshment</u></b> (please read guidance note 4)  An additional hour to standard and non-standard times on the day when British summertime commences.  New Year's Eve - from the end of the permitted hours on New Year's Eve to the start of permitted hours on New Year's Day.  Until 02.00 for the following notable dates:  Bank holiday Sundays, Burns Night, Valentines night, Leap Year (29th February), St David's Day, St Patrick's Day, Easter Sunday, St George's Day, Halloween (31st October), St Andrew's Day, Christmas Eve.		
Thur	23.00	02.00			
Fri	23.00	02.00	<b><u>Non standard timings. Where you intend to use the premises for the provision of late night refreshment at different times, to those listed in the column on the left, please list</u></b> (please read guidance note 5)		
Sat	23.00	02.00			
Sun	23.00	02.00			

**M**

Supply of alcohol Standard days and timings (please read guidance note 6)			Will the supply of alcohol be for consumption (Please tick box) (please read guidance note 7)	On the premises	<input checked="" type="checkbox"/>
Day	Start	Finish		Off the premises	<input type="checkbox"/>
Mon	12.00	02.00	<p><b>State any seasonal variations for the supply of alcohol</b> (please read guidance note 4)</p> <p>An additional hour to standard and non-standard times on the day when British summertime commences.</p> <p>New Year's Eve - from the end of the permitted hours on New Year's Eve to the start of permitted hours on New Year's Day.</p> <p>Until 02.00 for the following notable dates:</p> <p>Bank holiday Sundays, Burns Night, Valentines night, Leap Year (29th February), St David's Day, St Patrick's Day, Easter Sunday, St George's Day, Halloween (31st October), St Andrew's Day, Christmas Eve.</p> <p><b>Non-standard timings. Where you intend to use the premises for the supply of alcohol at different times to those listed in the column on the left, please list</b> (please read guidance note 5)</p>	Both	<input type="checkbox"/>
Tue	12.00	02.00			
Wed	12.00	02.00			
Thur	12.00	02.00			
Fri	12.00	02.00			
Sat	12.00	02.00			
Sun	12.00	02.00			

**N**



Please highlight any adult entertainment or services, activities, other entertainment or matters ancillary to the use of the premises that may give rise to concern in respect of children (please read guidance note 8)

O

Hours premises are open to the public Standard days and timings (please read guidance note 6)			<u>State any seasonal variations</u> (please read guidance note 4)
Day	Start	Finish	An additional hour to standard and non-standard times on the day when British summertime commences.
Mon	12.00	02.00	
Tue	12.00	02.00	New Year's Eve - from the end of the permitted hours on New Year's Eve to the start of permitted hours on New Year's Day.
Wed	12.00	02.00	
Thur	12.00	02.00	Until 02.00 for the following notable dates:  Bank holiday Sundays, Burns Night, Valentines night, Leap Year (29th February), St David's Day, St Patrick's Day, Easter Sunday, St George's Day, Halloween (31st October), St Andrew's Day, Christmas Eve.
Fri	12.00	02.00	
Sat	12.00	02.00	<b><u>Non standard timings. Where you intend the premises to be open to the public at different times from those listed in the column on the left, please list</u></b> (please read guidance note 5)
Sun	12.00	02.00	

Please identify those conditions currently imposed on the licence which you believe could be removed as a consequence of the proposed variation you are seeking

I request that the Conditions and Embedded Restrictions in Annex 2A of the existing Premises Licence, which were carried over from the old-style Restaurant Licence, should be removed.

Please tick yes

- I have enclosed the premises licence
- I have enclosed the relevant part of the premises licence

If you have not ticked one of these boxes please fill in reasons for not including the licence, or part of it, below

Reasons why I have failed to enclose the premises licence or relevant part of premises licence

This has been previously supplied to the Local Authority.

**P** Describe any additional steps you intend to take to promote the four licensing objectives as a result of the proposed variation:

**a) General – all four licensing objectives (b,c,d,e)** (please read guidance note 9)

This is a family-orientated Lithuanian restaurant situated in a predominantly commercial section of Lincoln Road, Peterborough, with a number of neighbouring ethnic restaurants, including a Portugese bar and a Chinese restaurant and take-away, close by. There is also an Indian restaurant and a kebab take-away within a few doors away. It is believed that the Portugese bar is open until 03.00 every night and the Chinese restaurant also has late opening hours. The premises have been used as a restaurant for a number of years, most recently as an Indian restaurant and a Greek restaurant. The Greek restaurant regularly provided public entertainment such as belly dancing.

**b) The prevention of crime and disorder**

This type of premises does not require a doorman but there are CCTV cameras situated both inside and outside the restaurant (one on both floors and one each at the front and back doors) to alert the staff to any risk of crime and disorder and to act as a deterrent and also assist in the detection of any crime if such occurs.

**c) Public safety**

The restaurant complies fully with health & safety and fire department regulations and it has eight staff, some part time, who are all appropriately trained. The restaurant was fully refurbished by Mr Meckauskas in March 2010, both on the ground and first floors including the erection of a new staircase between the two floors. The refurbishment included the usual permissions of the building control, planning and fire departments. The fire exit from the first floor is by way of a large metal landing area and steps at the back of the premises.

**d) The prevention of public nuisance**

Although there is residential accommodation in the area of the restaurant, namely flats above commercial premises, this restaurant is in an area where restaurants, take-aways and shops have been established for many years, a number of them with late opening hours. There should be no risk of increased disturbance as a result of the variations applied for being granted, including the occasions when there is live music at weekends. The live music from the small group of musicians will only be performed on the ground floor, which is not adjoined with a residential property.

The Applicant would ensure that recorded music is played through speakers situated at the furthest distance possible from residential accommodation on the first floor and on the occasions when there is any group activity on the first floor, will ensure that customers arrive and depart from the premises in a manner which will not cause annoyance to nearby residents.

The Applicant will also ensure that the volume of any recorded music played on the first floor on a Friday or Saturday night, will be decreased after 00.00 hours, and any requests by an authorised officer of the Council in relation to reducing noise levels shall be complied with.

**e) The protection of children from harm**

This is a family restaurant and no risk to children is anticipated. The staff are fully appraised as to licensing laws concerning the supply of alcohol to under age drinkers and children taking alcohol in the company of adults with table meals.

There are no games machines on the premises

Please tick yes

- I have made or enclosed payment of the fee
- I have sent copies of this application and the plan to responsible authorities and others where applicable
- I understand that I must now advertise my application
- I have enclosed the premises licence or relevant part of it or explanation
- I understand that if I do not comply with the above requirements my application will be rejected

**IT IS AN OFFENCE, LIABLE ON CONVICTION TO A FINE UP TO LEVEL 5 ON THE STANDARD SCALE, UNDER SECTION 158 OF THE LICENSING ACT 2003 TO MAKE A FALSE STATEMENT IN OR IN CONNECTION WITH THIS APPLICATION**

**Part 5 – Signatures** (please read guidance note 10)

**Signature of applicant (the current premises licence holder) or applicant’s solicitor or other duly authorised agent** (please read guidance note 11). **If signing on behalf of the applicant please state in what capacity.**

Signature	
Date	1 <sup>st</sup> November 2010
Capacity	Solicitor

**Where the premises licence is jointly held signature of 2nd applicant (the current premises licence holder) or 2nd applicant’s solicitor or other authorised agent** (please read guidance note 12). **If signing on behalf of the applicant please state in what capacity.**

Signature	
Date	
Capacity	

**Contact name (where not previously given) and address for correspondence associated with this application** (please read guidance note 13)

<b>Post town</b>		<b>Post code</b>	
<b>Telephone number (if any)</b>			
<b>If you would prefer us to correspond with you by e-mail your e-mail address (optional)</b>			

**Notes for Guidance**

**This application cannot be used to vary the licence so as to extend the period for which the licence has effect or to vary substantially the premises to which it relates. If you wish to make that type of change to the premises licence you should make a new premises licence application under section 17 of the Licensing Act 2003.**

1. Describe the premises. For example the type of premises, its general situation and layout and any other information which could be relevant to the licensing objectives. Where your application includes off-supplies of alcohol and you intend to provide a place for consumption of these off-supplies you must include a description of where the place will be and its proximity to the premises.
2. Where taking place in a building or other structure please tick as appropriate. Indoors may include a tent.
3. For example state type of activity to be authorised, if not already stated, and give relevant further details, for example (but not exclusively) whether or not music will be amplified or unamplified.
4. For example (but not exclusively), where the activity will occur on additional days during the summer months.
5. For example (but not exclusively), where you wish the activity to go on longer on a particular day e.g. Christmas Eve.
6. Please give timings in 24 hour clock (e.g. 16:00) and only give details for the days of the week when you intend the premises to be used for the activity.
7. If you wish people to be able to consume alcohol on the premises please tick on, if you wish people to be able to purchase alcohol to consume away from the premises please tick off. If you wish people to be able to do both please tick both.
8. Please give information about anything intended to occur at the premises or ancillary to the use of the premises which may give rise to concern in respect of children regardless of whether you intend children to have access to the premises, for example (but not exclusively) nudity or semi-nudity, films for restricted age groups, the presence of gaming machines.
9. Please list here steps you will take to promote all four licensing objectives together.
10. The application form must be signed.
11. An applicant's agent (for example solicitor) may sign the form on their behalf provided that they have actual authority to do so.
12. Where there is more than one applicant, both applicants or their respective agents must sign the application form.
13. This is the address which we shall use to correspond with you about this application.

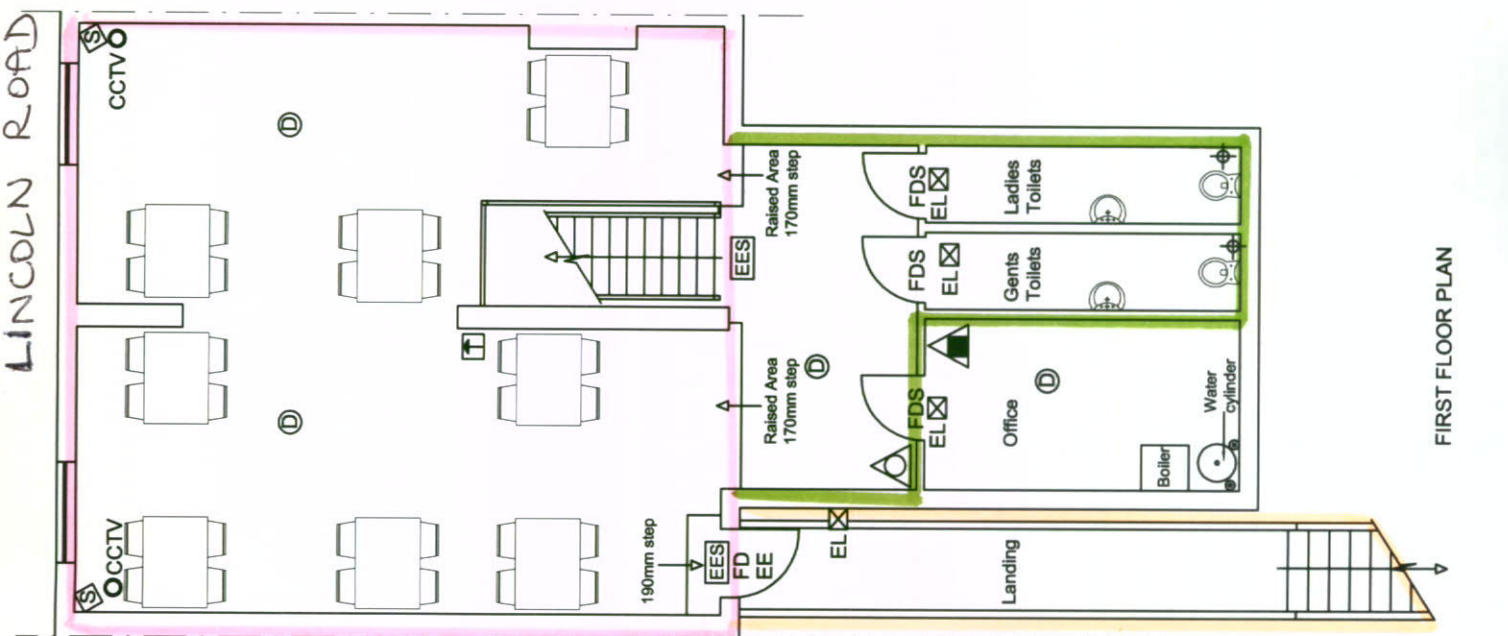

Licensed area  
 public access  
 Fire escape

- EL ☒ Em
- Fir △
- Fir ▲
- Fir □
- FDS
- Fir clo
- FD
- EE
- Er
- Ex ⊕
- CC ○
- Fic Ⓢ



FIRST FLOOR PLAN



ARCHITECTURAL SERVICES LTD

81 PERCIVAL S  
 Tel: (0173  
 Emal  
 URI